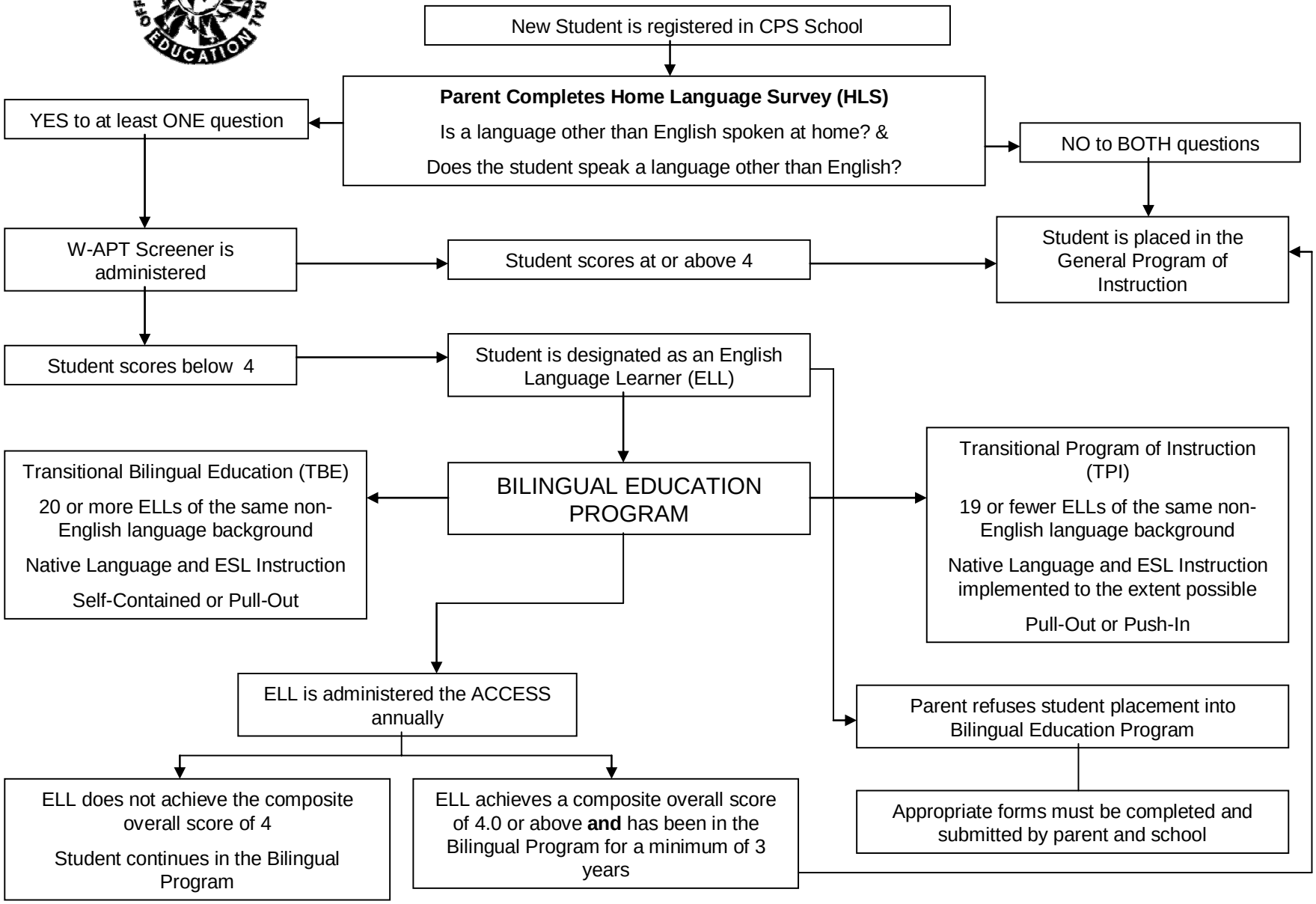BILINGUAL EDUCATION PROCESS